

# GWCCA Campus Development Project Updates

June 9, 2022

Department of Project & Program Management

# Today's Agenda

Flair Fountain Renovation  
FY21 Roofing Replacement  
Signia by Hilton



# Flair Fountain Renovation

- **Project Information**

- FM Project Manager: Chris Sims
- Project Scope: Repair pavement around the Flair sculpture and repair pool lining.
- Project Location: Georgia International Plaza

- **Project Status**

- Current Phase: Construction

# Flair Fountain June 7 Drone Photo



# GWCCA Roof Replacement Project

- **Project Information**

- Project Manager: Laura Pape
- Project Scope: Replacing all areas of roof on Buildings A, B, and C
- Project Location: Buildings A, B, and C Roofs

- **Project Status**

- Current Phase:
  - FY2021 Funds: Construction
  - FY2022 Funds: Design
  - FY2022 Amended Budget Funds: Procurement

# June 7 Drone Photo



# Building A Reroofing Plan

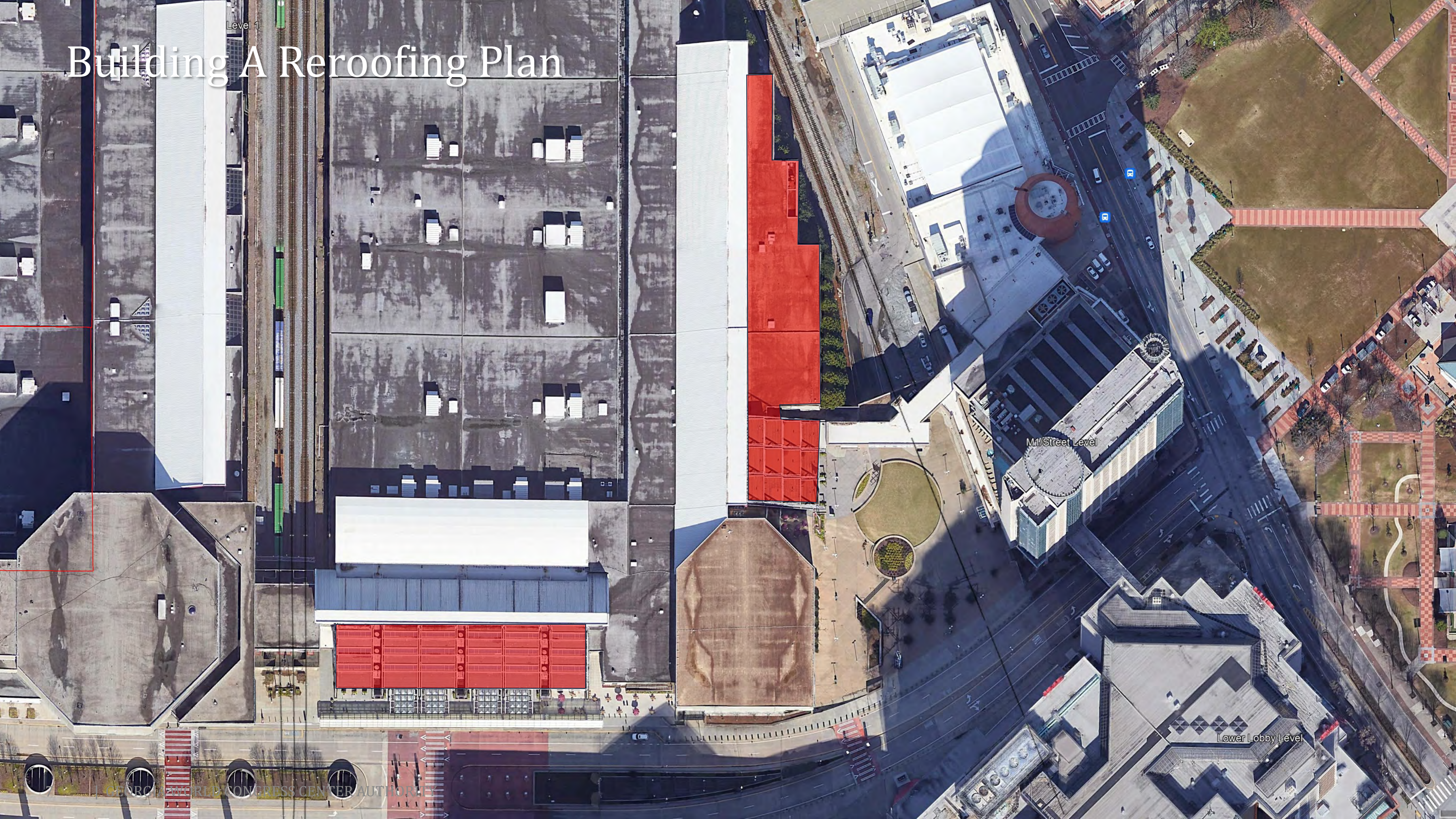

Level 1

M1/Street Level

Lower Lobby Level

# June 7 Drone Photo



# June 7 Drone Photo

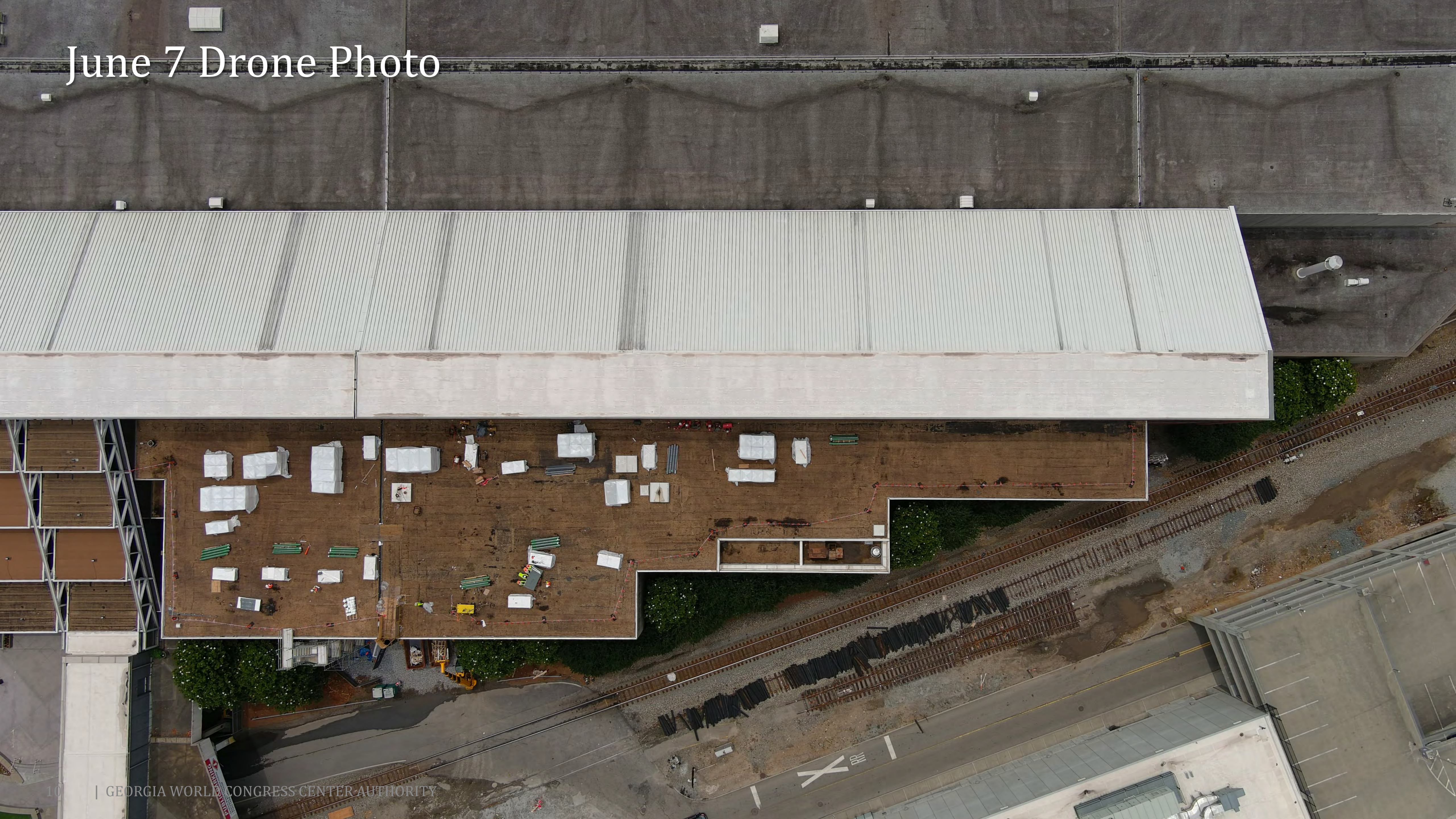

# Signia by Hilton

---

- **Project Information**

- Project Manager: Ken Stockdell
- Project Scope: Construct a new 40 story, 975 room luxury hotel that would connect to Building C of the GWCC.
- Project Location: West Plaza & Former Georgia Dome Site

- **Project Status**

- Current Phase: Active Construction
- Construction Schedule: April 2021 – December 2023

Activity ID	Activity Name	Rem Dur	Start	Finish	y 06	May 15	May 22	May 29	Jun 05	Jun 12	Jun 19	Jun 26	Jul 03	Jul 10	17	
Signia by Hilton Atlanta, GWCC			310	01-Jun-21 A	07-Aug-23											
CONSTRUCTION			310	01-Jun-21 A	07-Aug-23											
Construction Logistics			310	17-Oct-21 A	07-Aug-23											
CONC-FDN-46	Tower Crane 1 Duration	310	17-Oct-21 A	07-Aug-23												
CONC-FDN-44	Tower Crane 2 Duration	266	19-Nov-21 A	05-Jun-23												
CONC-FDN-45	Material Hoist 2 Duration	284	17-Jun-22	31-Jul-23												
CONC-FDN-43	Material Hoist 1 Duration	197	07-Jul-22	14-Apr-23												
Site Work			167	01-Jun-21 A	16-Jan-23											
SW-11	Exterior Site Utilities - GP Perm Power / Transformer Vault Compli	11	01-Jun-21 A	02-Jun-22												
SW-07.2	Exterior Site Utilities - Order/Fab/Deliver Storm / Sewer Structures	8	31-Jan-22 A	27-May-22												
SW-07	Exterior Site Utilities - Storm / Sewer	20	31-May-22	27-Jun-22												
Sitework B2 Loading Dock - GOLD DECK / West Plaza - Podium A -			167	02-Aug-21 A	16-Jan-23											
Underground B2 Loading Dock			167	02-Aug-21 A	16-Jan-23											
UG-A-02	Excavate for New Utilities	167	02-Aug-21 A	16-Jan-23												
UG-A-24	Paving @ New Domestic & Fire Line	3	16-May-22 A	20-May-22												
UG-A-04	Install New Sanitary Line	20	31-May-22	27-Jun-22												
UG-A-03	Install New Storm Line	20	31-May-22	27-Jun-22												
UG-A-08	Install New Power Line - GP Primary Feeders	15	28-Jun-22	18-Jul-22												
Above Grade B2 Loading Dock			40	31-May-22	28-Jun-22											
AG-A-03	Install Irrg/Elec Sleeves	20	31-May-22	28-Jun-22												
AG-A-04	Subgrade & Base	20	28-Jun-22	26-Jul-22												
Structure			54	28-Feb-22 A	03-Aug-22											
Steel			61	28-Feb-22 A	29-Jul-22											
Podium A - Structure - GOLD DECK / West Plaza			61	28-Feb-22 A	29-Jul-22											
Podium A - Superstructure - Steel			61	28-Feb-22 A	29-Jul-22											
STL-01.6	Structural Steel - Sequence 1 - Level 2&3	3	28-Feb-22 A	20-May-22												
STL-13.7	Detail/Deck L2 Sequence (1,6,12,13)	3	14-Mar-22 A	20-May-22												
STL-17.7	Detail/Deck L2 Sequence (7,8,9,10,11,14,15,16,17)	3	14-Mar-22 A	20-May-22												
STL-17.8	Detail/Deck L3&L4	3	28-Mar-22 A	24-May-22												
STL-T2-19.6	Structural Steel - T2/19 - Level 4&5	4	18-May-22 A	28-May-22												
STL-T3.6	Structural Steel - T3 - Level 4&5	5	31-May-22	04-Jun-22												
STL-T3-20.6	Structural Steel - T3/20 - Level 4&5	6	06-Jun-22	11-Jun-22												
STL-T4.6	Structural Steel - T4 - Level 4&5	4	13-Jun-22	16-Jun-22												
STL-T4-21.6	Structural Steel - T4/21 - Level 4&5	6	17-Jun-22	23-Jun-22												
STL-T5.6	Structural Steel - T5 - Level 4&5	5	24-Jun-22	29-Jun-22												
STL-T5-22.6	Structural Steel - T5/22 - Level 4&5	5	30-Jun-22	06-Jul-22												
STL-T6-23.7	Detail/Deck L5	21	06-Jul-22	29-Jul-22												
STL-T6.6	Structural Steel - T6 - Level 4&5	4	07-Jul-22	11-Jul-22												
Concrete			54	18-Apr-22 A	03-Aug-22											

Activity ID	Activity Name	Rem Dur	Start	Finish	08	May 15	May 22	May 29	Jun 05	Jun 12	Jun 19	Jun 26	Jul 03	Jul 10	17
Podium A - Structure - GOLD DECK / West Plaza		38	18-Apr-22 A	13-Jul-22											
Podium A - Superstructure - Concrete		38	18-Apr-22 A	13-Jul-22											
Level 01		38	18-Apr-22 A	13-Jul-22											
CONC-Lv1-1	Level 1 - Lobby + BOH - Prep/Pour 1	14	18-Apr-22 A	07-Jun-22											
CONC-Lv1-2	Level 1 - Lobby + BOH - Prep/Pour 2	5	09-Jun-22	15-Jun-22											
CONC-Lv1-3	Level 1 - Lobby + BOH - Prep/Pour 3	5	16-Jun-22	22-Jun-22											
CONC-Lv1-4	Level 1 - Lobby + BOH - Prep/Pour 4	5	22-Jun-22	28-Jun-22											
CONC-Lv1-5	Level 1 - Lobby + BOH - Prep/Pour 5	10	29-Jun-22	13-Jul-22											
Podium B - New South Podium		41	13-May-22 A	15-Jul-22											
Podium B - Superstructure		41	13-May-22 A	15-Jul-22											
Level B2 - Slab on Grade		38	23-May-22	15-Jul-22											
CONC-LvB2-ELW	Level B2 Under Slab Electric - West	5	23-May-22	27-May-22											
CONC-LvB2-ELE	Level B2 Under Slab Electric - East	10	15-Jun-22	28-Jun-22											
CONC-LvB2-PLW	Level B2 Under Slab Plumbing - West	7	07-Jul-22	15-Jul-22											
Level 4 - Elevated		13	13-May-22 A	06-Jun-22											
Pour 21		0	13-May-22 A	27-May-22											
CONC-Lv04-21.2	Rebar/MEP - Pour 21	3	13-May-22 A	20-May-22											
CONC-Lv04-21.3	Pour - Pour 21	1	27-May-22*	27-May-22											
Pour 22		11	16-May-22 A	02-Jun-22											
CONC-Lv04-22.1	Form - Pour 22	3	16-May-22 A	20-May-22											
CONC-Lv04-22.2	Rebar/MEP - Pour 22	4	23-May-22	26-May-22											
CONC-Lv04-22.3	Pour - Pour 22	1	02-Jun-22	02-Jun-22											
Pour 23		10	23-May-22	06-Jun-22											
CONC-Lv04-23.1	Form - Pour 23	5	23-May-22	27-May-22											
CONC-Lv04-23.2	Rebar/MEP - Pour 23	4	31-May-22	03-Jun-22											
CONC-Lv04-23.3	Pour - Pour 23	1	06-Jun-22	06-Jun-22											
Level 5 - Elevated		29	31-May-22	11-Jul-22											
Pour 25		13	31-May-22	10-Jun-22											
CONC-Lv05-25.1	Form - Pour 25	7	31-May-22	08-Jun-22											
CONC-Lv05-25.2	Rebar/MEP - Pour 25	6	08-Jun-22	15-Jun-22											
CONC-Lv05-25.3	Pour - Pour 25	1	16-Jun-22	16-Jun-22											
Pour 24		10	09-Jun-22	22-Jun-22											
CONC-Lv05-24.1	Form - Pour 24	4	09-Jun-22	14-Jun-22											
CONC-Lv05-24.2	Rebar/MEP - Pour 24	4	15-Jun-22	20-Jun-22											
CONC-Lv05-24.3	Pour - Pour 24	1	22-Jun-22*	22-Jun-22											
Pour 26 - Pool Bottom		23	31-May-22	30-Jun-22											
CONC-Lv05-26.5	F/R/P - Vertical Pour - West Shear Wall	2	31-May-22	01-Jun-22											
CONC-Lv05-26.6	F/R/P - Vertical Pour - East Shear Wall	2	07-Jun-22	08-Jun-22											
CONC-Lv05-26.4	F/R/P - Vertical Pour 26	2	20-Jun-22	21-Jun-22											
CONC-Lv05-26.1	Form - Pour 26	3	22-Jun-22	24-Jun-22											

Activity ID		Activity Name	Rem Dur	Start	Finish	08	May 15	May 22	May 29	Jun 05	Jun 12	Jun 19	Jun 26	Jul 03	Jul 10	17
		<b>Podium A - Structure - GOLD DECK / West Plaza</b>	39	18-Apr-22 A	13-Jul-22											
		<b>Podium A - Superstructure - Concrete</b>	39	18-Apr-22 A	13-Jul-22											
		<b>Level 01</b>	39	18-Apr-22 A	13-Jul-22											
	CONC-Lv1-1	Level 1 - Lobby + BOH - Prep/Pour 1	14	18-Apr-22 A	07-Jun-22											
	CONC-Lv1-2	Level 1 - Lobby + BOH - Prep/Pour 2	5	09-Jun-22	15-Jun-22											
	CONC-Lv1-3	Level 1 - Lobby + BOH - Prep/Pour 3	5	16-Jun-22	22-Jun-22											
	CONC-Lv1-4	Level 1 - Lobby + BOH - Prep/Pour 4	5	22-Jun-22	28-Jun-22											
	CONC-Lv1-5	Level 1 - Lobby + BOH - Prep/Pour 5	10	29-Jun-22	13-Jul-22											
		<b>Podium B - New South Podium</b>	41	13-May-22 A	15-Jul-22											
		<b>Podium B - Superstructure</b>	41	13-May-22 A	15-Jul-22											
		<b>Level B2 - Slab on Grade</b>	38	23-May-22	15-Jul-22											
	CONC-LvB2-ELW	Level B2 Under Slab Electric - West	5	23-May-22	27-May-22											
	CONC-LvB2-ELE	Level B2 Under Slab Electric - East	10	15-Jun-22	28-Jun-22											
	CONC-LvB2-PLW	Level B2 Under Slab Plumbing - West	7	07-Jul-22	15-Jul-22											
		<b>Level 4 - Elevated</b>	13	13-May-22 A	08-Jun-22											
		<b>Pour 21</b>	8	13-May-22 A	27-May-22											
	CONC-Lv04-21.2	Rebar/MEP - Pour 21	3	13-May-22 A	20-May-22											
	CONC-Lv04-21.3	Pour - Pour 21	1	27-May-22*	27-May-22											
		<b>Pour 22</b>	11	16-May-22 A	08-Jun-22											
	CONC-Lv04-22.1	Form - Pour 22	3	16-May-22 A	20-May-22											
	CONC-Lv04-22.2	Rebar/MEP - Pour 22	4	23-May-22	26-May-22											
	CONC-Lv04-22.3	Pour - Pour 22	1	02-Jun-22	02-Jun-22											
		<b>Pour 23</b>	10	23-May-22	08-Jun-22											
	CONC-Lv04-23.1	Form - Pour 23	5	23-May-22	27-May-22											
	CONC-Lv04-23.2	Rebar/MEP - Pour 23	4	31-May-22	03-Jun-22											
	CONC-Lv04-23.3	Pour - Pour 23	1	06-Jun-22	06-Jun-22											
		<b>Level 5 - Elevated</b>	29	31-May-22	11-Jul-22											
		<b>Pour 25</b>	18	31-May-22	18-Jun-22											
	CONC-Lv05-25.1	Form - Pour 25	7	31-May-22	08-Jun-22											
	CONC-Lv05-25.2	Rebar/MEP - Pour 25	6	08-Jun-22	15-Jun-22											
	CONC-Lv05-25.3	Pour - Pour 25	1	16-Jun-22	16-Jun-22											
		<b>Pour 24</b>	10	09-Jun-22	22-Jun-22											
	CONC-Lv05-24.1	Form - Pour 24	4	09-Jun-22	14-Jun-22											
	CONC-Lv05-24.2	Rebar/MEP - Pour 24	4	15-Jun-22	20-Jun-22											
	CONC-Lv05-24.3	Pour - Pour 24	1	22-Jun-22*	22-Jun-22											
		<b>Pour 26 - Pool Bottom</b>	23	31-May-22	30-Jun-22											
	CONC-Lv05-26.5	F/R/P - Vertical Pour - West Shear Wall	2	31-May-22	01-Jun-22											
	CONC-Lv05-26.6	F/R/P - Vertical Pour - East Shear Wall	2	07-Jun-22	08-Jun-22											
	CONC-Lv05-26.4	F/R/P - Vertical Pour 26	2	20-Jun-22	21-Jun-22											
	CONC-Lv05-26.1	Form - Pour 26	3	22-Jun-22	24-Jun-22											

Activity ID	Activity Name	Rem Dur	Start	Finish	08	May 15	May 22	May 29	Jun 05	Jun 12	Jun 19	Jun 26	Jul 03	Jul 10	17
					08	15	22	29	05	12	19	26	03	10	17
CONC-Lv05-26.2	Rebar/MEP - Pour 26	3	27-Jun-22	29-Jun-22											
CONC-Lv05-26.3	Pour - Pour 26	1	30-Jun-22	30-Jun-22											
Pour 27 - Pool Deck		10	27-Jun-22	11-Jul-22											
CONC-Lv05-27A	Form - Pour 27	5	27-Jun-22	01-Jul-22											
CONC-Lv05-27A	Rebar/MEP - Pour 27	5	05-Jul-22	11-Jul-22											
Podium Pour Strips		16	14-Jun-22	06-Jul-22											
CONC-LvB1PB	Pour Strips - Level B1	3	14-Jun-22	16-Jun-22											
CONC-Lv01PB	Pour Strips - Level 01	3	01-Jul-22	06-Jul-22											
Podium Reshore Removal		41	16-May-22 A	15-Jul-22											
West Reshore Removal		41	16-May-22 A	15-Jul-22											
RESH-LvB2W	Remove Reshores - Level B2 - West	3	16-May-22 A	20-May-22											
RESH-LvB1W	Remove Reshores - Level B1 - West	3	16-May-22 A	20-May-22											
RESH-Lv01W	Remove Reshores - Level 01 - West	5	24-Jun-22	30-Jun-22											
RESH-Lv02W	Remove Reshores - Level 02 - West	5	11-Jul-22	15-Jul-22											
RESH-Lv03W	Remove Reshores - Level 03 - West	5	11-Jul-22	15-Jul-22											
East Reshore Removal		22	08-Jun-22	08-Jul-22											
RESH-LvB2E	Remove Reshores - Level B2 - East	5	08-Jun-22	14-Jun-22											
RESH-LvB1E	Remove Reshores - Level B1 - East	5	15-Jun-22	21-Jun-22											
RESH-Lv01E	Remove Reshores - Level 01 - East	5	01-Jul-22	08-Jul-22											
Podium C - Andrew Young Int'l Blvd		22	05-Jul-22	03-Aug-22											
Podium C - Foundations		20	05-Jul-22	01-Aug-22											
CONC-FDN-48	F/R/P - Pile Caps - Mob 3 (AYIB)	20	05-Jul-22	01-Aug-22											
Podium C - Concrete		20	07-Jul-22	03-Aug-22											
CONC-AYB-01	Concrete Columns From B2 Level to B1 Level + Level 1	20	07-Jul-22	03-Aug-22											
Tower - Superstructure - Concrete		29	15-Jun-22	12-Jul-22											
CONC-Lv06a	Build Table Forms for Tower Pours	5	15-Jun-22	21-Jun-22											
Level 06		10	22-Jun-22	06-Jul-22											
Pour 1		7	22-Jun-22	30-Jun-22											
CONC-Lv06.1-1	Frame/Deck - Level 06 - Pour 29	4	22-Jun-22	27-Jun-22											
CONC-Lv06.1-2	Rebar / PT & MEP RI - Level 06 - Pour 29	2	28-Jun-22	29-Jun-22											
CONC-Lv06.1-3	Pour & Finish - Level 06 - Pour 29	1	29-Jun-22	29-Jun-22											
CONC-Lv06.1-4	Stress/strip Formwork - Level 06 - Pour 29	1	30-Jun-22	30-Jun-22											
Pour 2		6	28-Jun-22	06-Jul-22											
CONC-Lv06.2-1	Frame/Deck - Level 06 - Pour 30	3	28-Jun-22	30-Jun-22											
CONC-Lv06.2-2	Rebar / PT & MEP RI - Level 06 - Pour 30	2	01-Jul-22	05-Jul-22											
CONC-Lv06.2-3	Pour & Finish - Level 06 - Pour 30	1	05-Jul-22	05-Jul-22											
CONC-Lv06.2-4	Stress/strip Formwork - Level 06 - Pour 30	1	06-Jul-22	06-Jul-22											
Level 07		7	01-Jul-22	12-Jul-22											
Pour 1		6	01-Jul-22	11-Jul-22											
CONC-Lv07.1-1	Frame/Deck - Level 07 - Pour 31	4	01-Jul-22	07-Jul-22											

Activity ID	Activity Name	Rem Dur	Start	Finish	08	May 15	May 22	May 29	Jun 05	Jun 12	Jun 19	Jun 26	Jul 03	Jul 10	17
					S	S	S	S	S	S	S	S	S	S	S
CONC-Lv07.1-2	Rebar / PT & MEP RI - Level 07 - Pour 31	2	08-Jul-22	11-Jul-22											
CONC-Lv07.1-3	Pour & Finish - Level 07 - Pour 31	1	11-Jul-22	11-Jul-22											
<b>Pour 2</b>		3	08-Jul-22	12-Jul-22											
CONC-Lv07.2-1	Frame/Deck - Level 07 - Pour 32	3	08-Jul-22	12-Jul-22											
<b>Enclosures</b>		35	07-Jun-22	26-Jul-22											
<b>Podium A - Enclosure - GOLD DECK / West Plaza</b>		35	07-Jun-22	26-Jul-22											
<b>Podium A - Level 1-3</b>		35	07-Jun-22	26-Jul-22											
<b>Podium A - North</b>		35	07-Jun-22	26-Jul-22											
ENCL-B23-N1	Framing - North - Area A	15	07-Jun-22	27-Jun-22											
ENCL-B23-N5	Curtain Wall/Storefront/Doors - Levels 1-2 North - Area A	30	14-Jun-22	26-Jul-22											
ENCL-B23-N2	Sheathing - North - Area A	10	28-Jun-22	12-Jul-22											
<b>Podium A &amp; B Buildout - GOLD DECK / West Plaza</b>		68	21-Mar-22 A	23-Aug-22											
<b>Level B2</b>		68	21-Mar-22 A	23-Aug-22											
yB2-A-1000	Plumbing Rough-in	17	18-May-22*	10-Jun-22											
yB2-B-1010	Plumbing Rough-in - Low Ceiling	7	18-May-22	26-May-22											
yB2-B-1000	Underground (East & West)	25	15-Jun-22	20-Jul-22											
<b>Area A</b>		68	21-Mar-22 A	23-Aug-22											
<b>CEP</b>		68	21-Mar-22 A	23-Aug-22											
CEP.1270	Overhead Branch Circuits	8	21-Mar-22 A	27-May-22											
CEP.1350	OH Plumbing	3	21-Mar-22 A	20-May-22											
CEP-A-04	CEP Interior Finishes	68	04-Apr-22 A	23-Aug-22											
CEP-A-02	CEP Equipment Installation	68	04-Apr-22 A	23-Aug-22											
CEP.1360.1	Install Boilers (Pipe/Wire)	2	02-May-22 A	19-May-22											
CEP.1170	Transformer Room Punchlist	5	18-May-22	24-May-22											
CEP.1030.7	CMU Wall #7	6	18-May-22	25-May-22											
CEP.1180	Install Roll-up Door - Transformer Room	5	25-May-22	01-Jun-22											
CEP.1030.8	CMU Wall #8	5	26-May-22	02-Jun-22											
CEP.1190	Turnover Transformer Room to GA-Power	0	02-Jun-22	02-Jun-22											
CEP.1030.9	CMU Wall #9	5	03-Jun-22	09-Jun-22											
CEP.1370	Set 6" PRBs	1	03-Jun-22	03-Jun-22											
CEP.1380	Install Booster Pump	5	06-Jun-22	10-Jun-22											
<b>Parking</b>		22	23-May-22	22-Jun-22											
<b>East</b>		6	15-Jun-22	22-Jun-22											
INT-LvB2-22	Electrical Rough-in / Lighting	6	15-Jun-22	22-Jun-22											
<b>West</b>		10	23-May-22	06-Jun-22											
INT-LvB2-70	Electrical Rough-in / Lighting	10	23-May-22	06-Jun-22											
<b>Level B1</b>		47	18-May-22	26-Jul-22											
yB1-B-1000	Plumbing Rough-in Below Plaza	5	18-May-22*	24-May-22											
yB1-A-1000	Plumbing Rough-in	10	13-Jun-22	24-Jun-22											
<b>Area A</b>		44	23-May-22	26-Jul-22											

Activity ID	Activity Name	Rem Dur	Start	Finish	08	May 15	May 22	May 29	Jun 05	Jun 12	Jun 19	Jun 26	Jul 03	Jul 10	17
					-	-	-	-	-	-	-	-	-	-	-
					1	1	3	5	1	3	5	1	3	5	1
<b>Parking</b>		44	23-May-22	26-Jul-22											
<b>East</b>		44	23-May-22	26-Jul-22											
INT-LvB1-85	Spray Fireproofing - Floor (S2-01A)	7	23-May-22	01-Jun-22											
INT-LvB1-170	Spray Insulation - (S2-01A)	24	21-Jun-22	26-Jul-22											
INT-LvB1-109	Electrical Rough-in / Lighting	6	22-Jun-22	29-Jun-22											
<b>West</b>		10	23-May-22	06-Jun-22											
INT-LvB1-151	Electrical Rough-in / Lighting	10	23-May-22	06-Jun-22											
<b>Level 01</b>		53	18-Apr-22 A	02-Aug-22											
<b>Area A</b>		53	18-Apr-22 A	02-Aug-22											
<b>Phase 1 - Mains &amp; Priority Walls</b>		53	18-Apr-22 A	02-Aug-22											
L01-A-0010	Spray Fireproofing - Floor (S2-02A)	13	18-Apr-22 A	06-Jun-22											
yL1-A-1000	Main Rack Plumbing	15	18-May-22*	08-Jun-22											
L01-A-0020	Install Priority Walls & Topout	15	23-May-22	13-Jun-22											
yL1-A-1010	Hangers (No Pipe)	9	09-Jun-22	21-Jun-22											
L01-A-0030	Set AHUs & Connect	15	14-Jun-22	05-Jul-22											
yL1-A-1020	Plumbing Rough-in	29	22-Jun-22	02-Aug-22											
L01-A-0040	Install Main Duct Distribution & Plenums	15	06-Jul-22	26-Jul-22											
<b>Phase 2 - Buildout</b>		45	18-May-22	22-Jul-22											
<b>Section 1 - Locker Rooms/Laundry/HR/Restrooms</b>		10	08-Jul-22	22-Jul-22											
<b>Pastry Kitchen</b>		10	08-Jul-22	22-Jul-22											
L01-A-5540	OH Electrical Rough	10	08-Jul-22	22-Jul-22											
<b>Lobby / Front Desk / Club Signia</b>		43	18-May-22	19-Jul-22											
<b>Elec.Room 1023</b>		39	18-May-22	13-Jul-22											
L01-A-1000	Form/Place/Finish Elevated Slab	6	18-May-22*	25-May-22											
L01-A-1010	Frame Walls	5	26-May-22	02-Jun-22											
L01-A-1020	In Wall Rough & Blocking	5	03-Jun-22	09-Jun-22											
L01-A-1030	In Wall MEP Inspections	2	10-Jun-22	13-Jun-22											
L01-A-1040	Hang / Finish Sheetrock	5	14-Jun-22	20-Jun-22											
L01-A-1060	Prime & 1st Coat Paint	5	21-Jun-22	27-Jun-22											
L01-A-1090	Lighting / Power Branch Raceways	5	28-Jun-22	05-Jul-22											
L01-A-1100	Install Panel Cans	2	28-Jun-22	29-Jun-22											
L01-A-1150	Pull Feeder Wire	2	06-Jul-22	07-Jul-22											
L01-A-1160	Install Panels / Terminate	1	08-Jul-22	08-Jul-22											
L01-A-1210	Interior Finishes	3	11-Jul-22	13-Jul-22											
<b>Mech.Room 1052</b>		12	23-Jun-22	15-Jul-22											
L01-A-1050	Layout/Frame Remaining Walls	5	23-Jun-22	29-Jun-22											
L01-A-1070	Above Ceiling / In Wall MEP Rough & Blocking	10	30-Jun-22	14-Jul-22											
L01-A-1520	Install CWP & Ductwork / Plenums	10	06-Jul-22	19-Jul-22											
<b>Elec.Room 1088</b>		10	30-Jun-22	14-Jul-22											
L01-A-1080	Layout/Frame Remaining Walls	5	30-Jun-22	07-Jul-22											

Activity ID	Activity Name	Rem Dur	Start	Finish	May 08	May 15	May 22	May 29	Jun 05	Jun 12	Jun 19	Jun 26	Jul 03	Jul 10	17
L01-A-1130	In Wall Rough & Blocking	5	08-Jul-22	14-Jul-22											
IDF Room 1087		5	08-Jul-22	14-Jul-22											
L01-A-1140	Layout/Frame Remaining Walls	5	08-Jul-22	14-Jul-22											
Area B		38	07-Jun-22	29-Jul-22											
Phase 1 - Mains & Priority Walls		38	07-Jun-22	29-Jul-22											
L01-B-0011	Spray Fireproofing - Roof (S2-02B)	4	07-Jun-22	10-Jun-22											
L01-B-0000	Install Clips, Hangers & Supports	15	11-Jul-22	29-Jul-22											
Level 02		32	25-May-22	11-Jul-22											
Area A		32	25-May-22	11-Jul-22											
Phase 1 - Mains & Priority Walls		32	25-May-22	11-Jul-22											
yL2-A-1000	High Storm Piping - East	5	25-May-22	01-Jun-22											
yL2-A-1010	High Storm Piping - North	7	02-Jun-22	10-Jun-22											
yL2-A-1020	1C Restroom Rough-in	3	13-Jun-22	15-Jun-22											
yL2-A-1030	1A Restroom Rough-in	3	16-Jun-22	20-Jun-22											
yL2-A-1040	1B Restroom Rough-in	3	21-Jun-22	23-Jun-22											
yL2-A-1060	Domestic Water Mains (Restrooms and Area 4)	10	24-Jun-22	08-Jul-22											
yL2-A-1050	High Prefunction	10	27-Jun-22	11-Jul-22											
Level 04		11	07-Jun-22	21-Jun-22											
Area B		11	07-Jun-22	21-Jun-22											
Phase 1 - Mains & Priority Walls		11	07-Jun-22	21-Jun-22											
L04-B-0011	Spray Fireproofing - Floor (S2-05A&B)	11	07-Jun-22	21-Jun-22											

# Manhole/Vault Installation in Gate 20 Area

- Began work on May 31 for 3 to 4 weeks, so through June 30 worst case
- Two Phases
  - First phase complete week of June 13
  - Second phase complete by June 30

# Manhole/Vault Installation in Gate 20 Area

- First phase as shown on right complete week of June 13

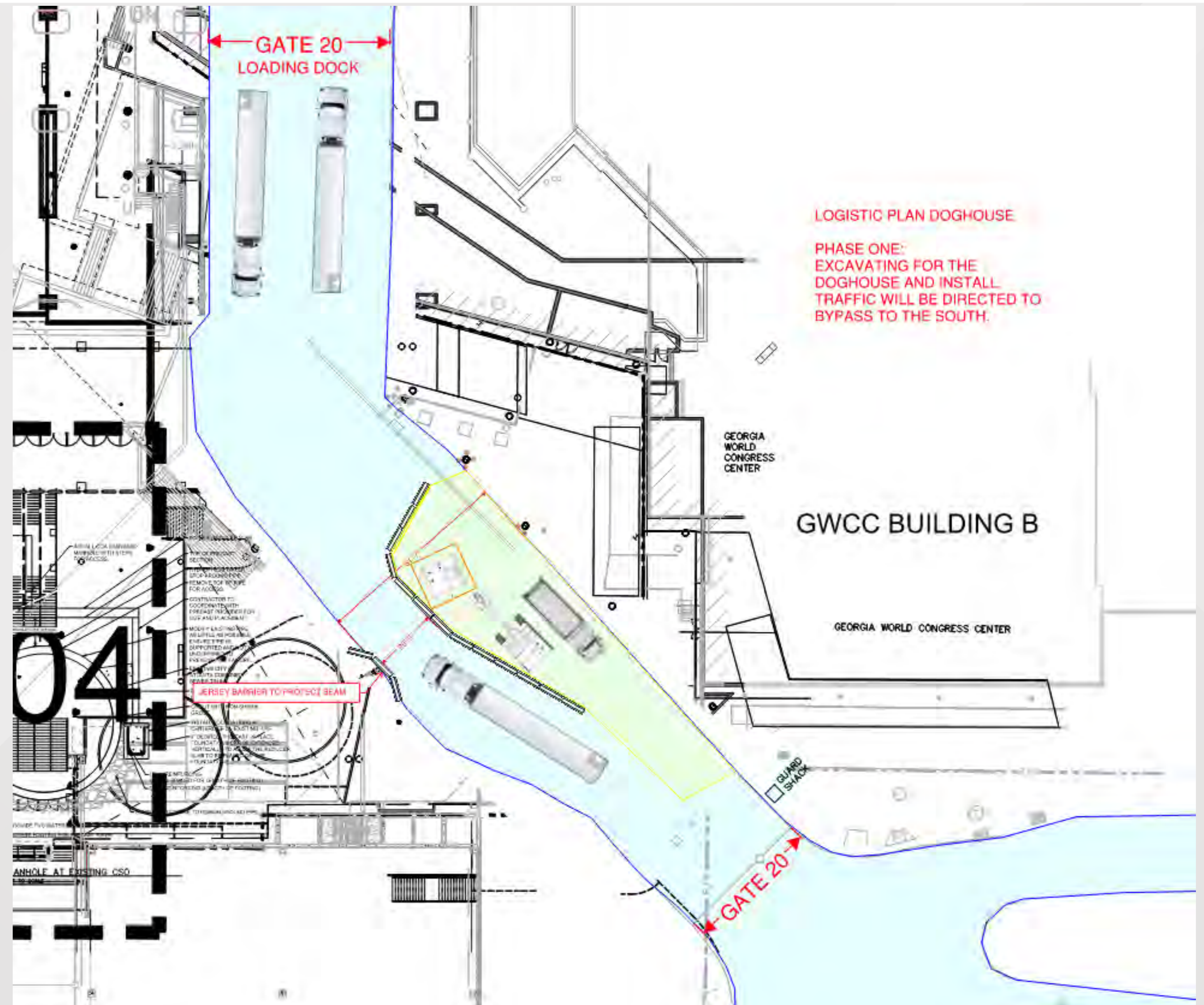

# Manhole/Vault Installation in Gate 20 Area

- Second phase as shown on right complete by June 30

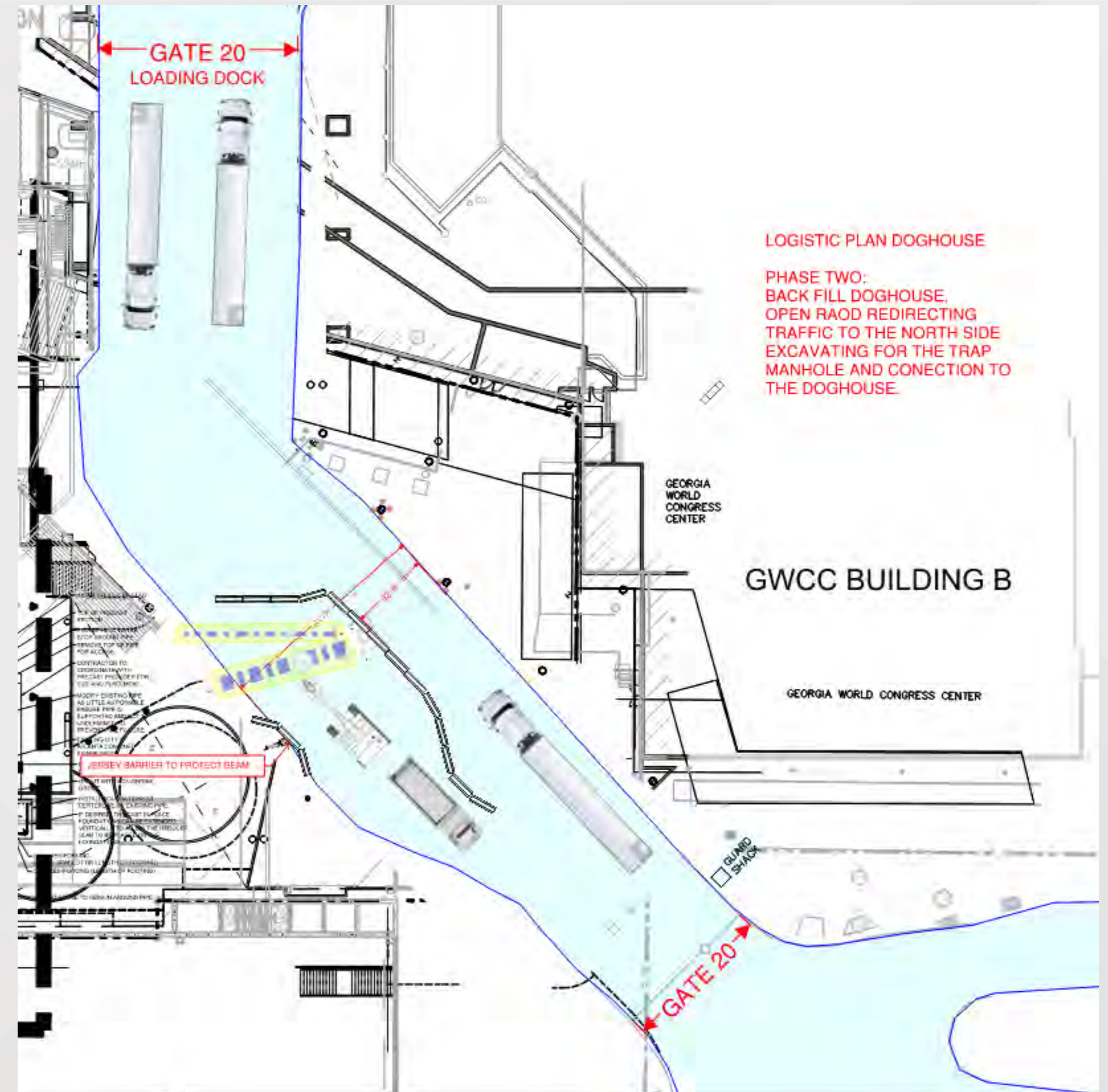

# Signia by Hilton June 7 Drone Photos



# Signia by Hilton June 7 Drone Photos



# Signia by Hilton June 7 Drone Photo – Amenity Spaces



# Signia by Hilton June 7 Photos – Material Mockups

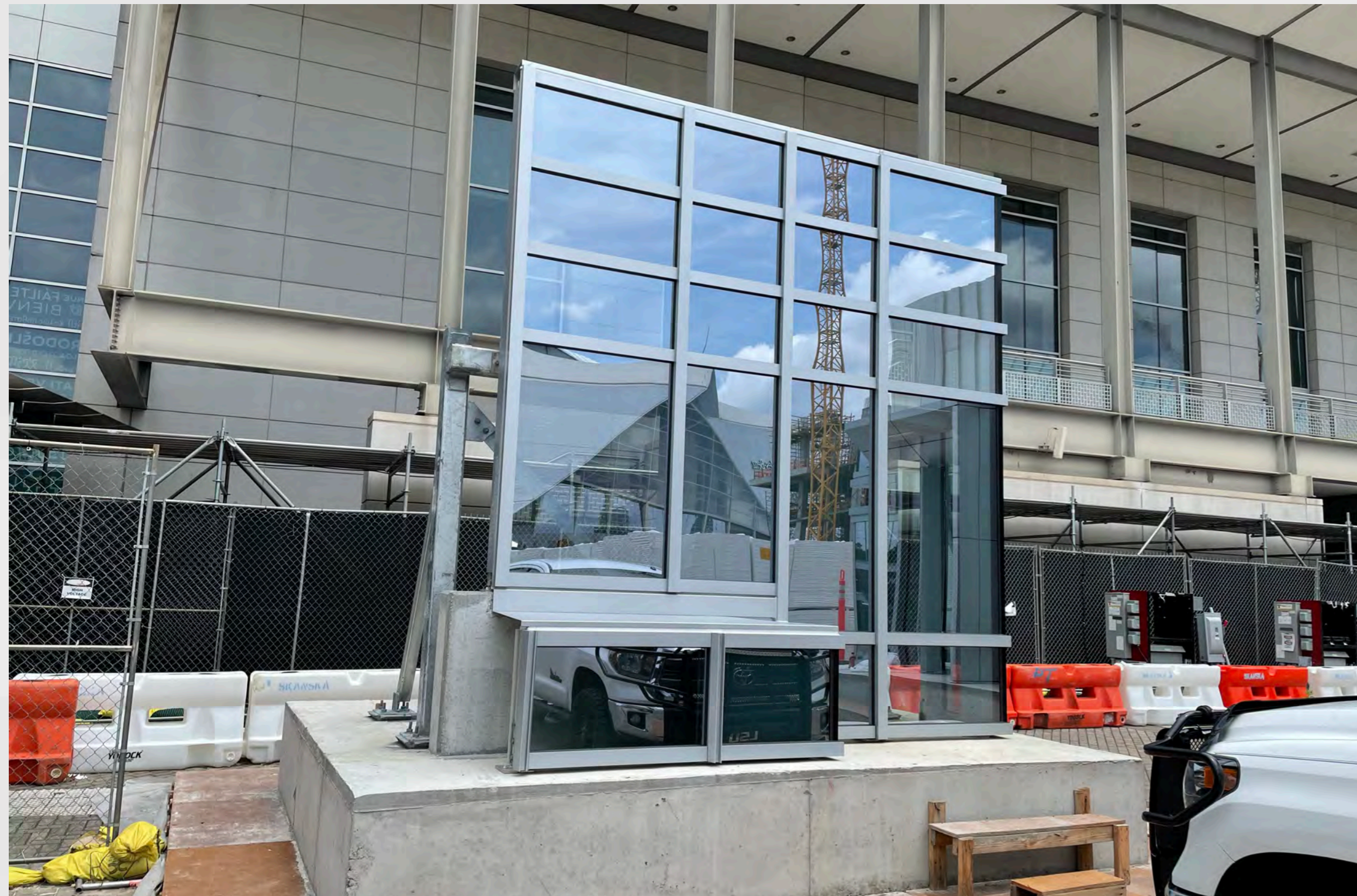

# Signia by Hilton June 7 Photo – Entry Drive



# Signia by Hilton June 7 Photo - Entrance



# Signia by Hilton June 7 Photo - Lobby



# Signia by Hilton June 7 Photo – Lobby & Connection to GWCC



# Signia by Hilton June 7 Photo - Lobby

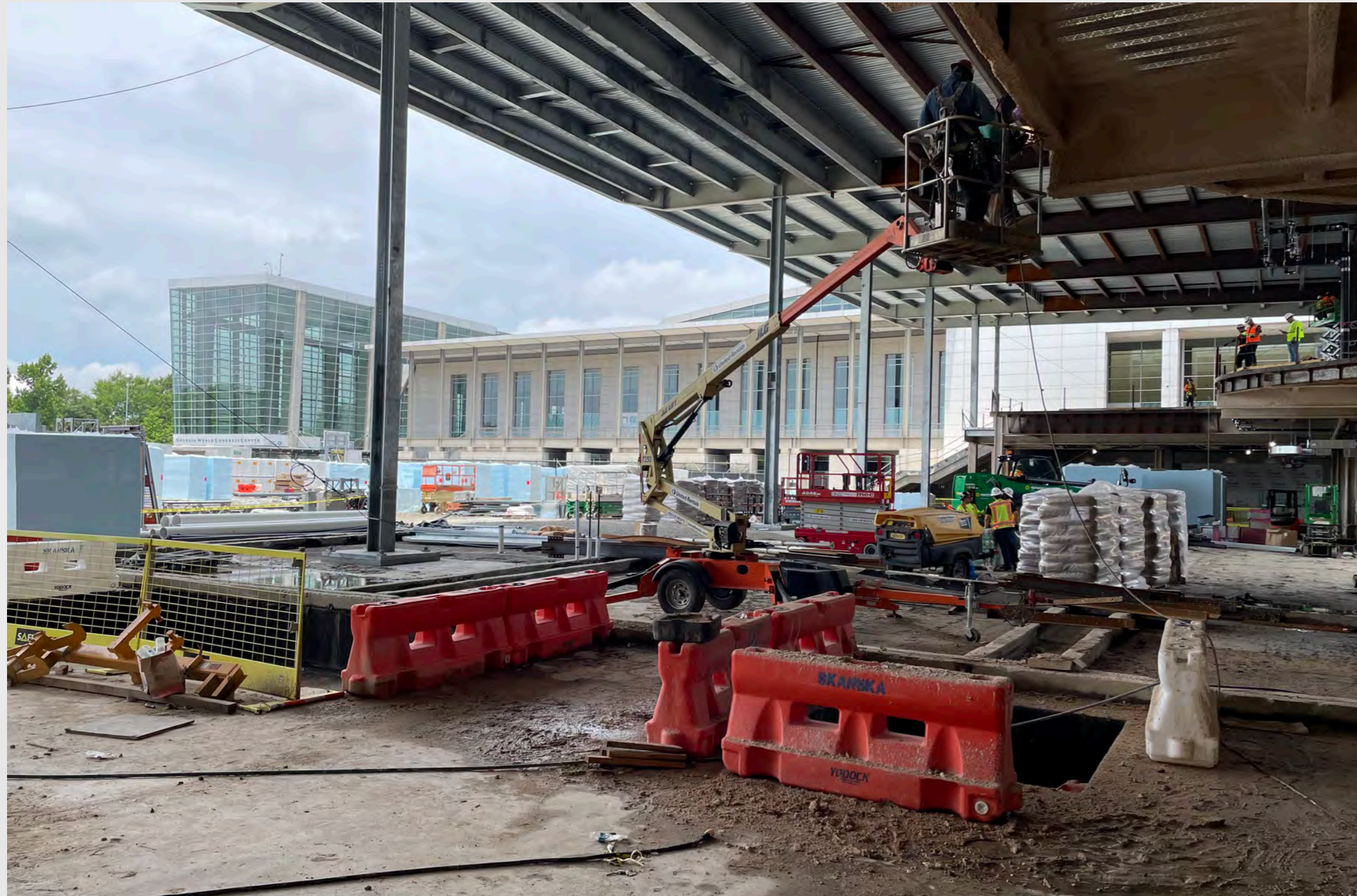

# Signia by Hilton June 7 Photo - Registration



# Signia by Hilton June 7 Photos – Progress Level 1



# Signia by Hilton June 7 Photo – Terrace Lounge



# Signia by Hilton June 7 Photo – Event Lawn



# Signia by Hilton June 7 Photos – Progress Level 2



# Signia by Hilton June 7 Photos – Ballroom Truss #5 Assembly



# Signia by Hilton May 11 Photo – Grand Ballroom



# Signia by Hilton June 7 Photos – Courtyard Area Near C206



# Signia by Hilton June 8 Photos – Central Plant - Electrical



# Signia by Hilton June 8 Photos – Central Plant - Mechanical



# Signia by Hilton June 8 Photos – Central Plant - Mechanical



November 2019



Now

Thank you for your continued support in  
the development of our campus!

Department of Project & Program Management  
June 9, 2022